

MICROFILMED

FILED
GREENVILLE, CO. S. C.
APR 25 4 22 PM '79
DONNIE S. TANKERSLEY
R.M.C.

CHERRYLANE DRIVE
WATER & SEWER IN ST RW

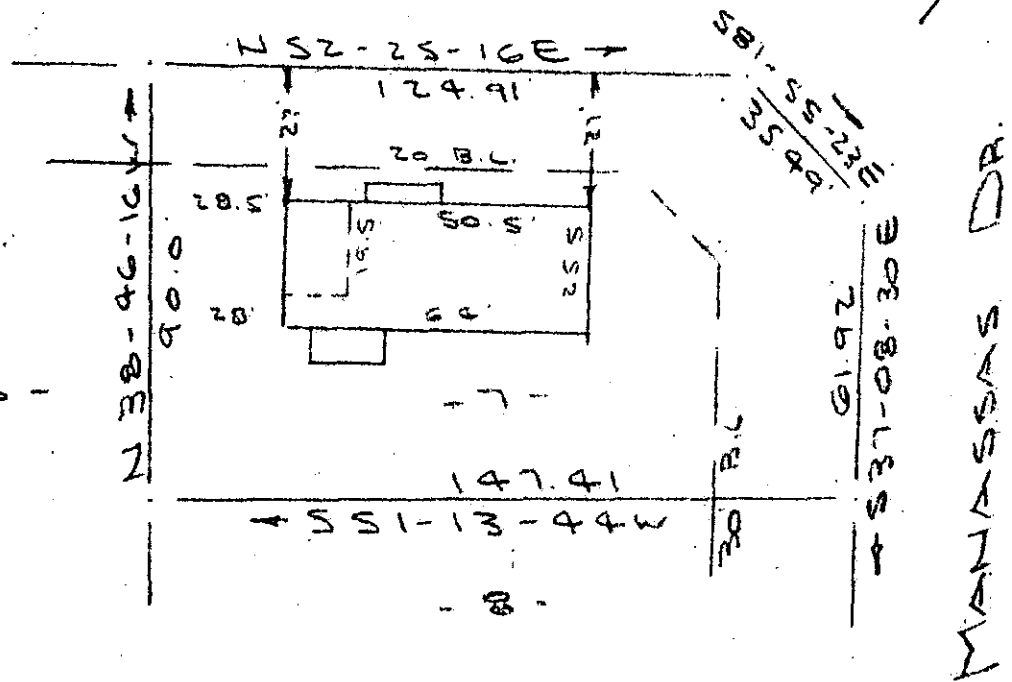

NOTE: Improvements
on this lot are
not in a flood
hazard area.

PROPERTY OF
DUANE E. SLACK & CAROL H. SLACK
NEAR GREENVILLE S.C.
SCALE 1" = 40' 20 APRIL 1979

This is to certify that on the 20th day of April, 1979, I surveyed the property shown on this plat, being known as lot 7 on plat of SECTION 4 FARMINGTON ACRES and recorded in the RMC Office Greenville County, S. C., in Plat Book " 6 - H " at Page 13; and that the property lines, walls and buildings are as shown hereon, and that the walls and buildings located on said lot do not encroach or project on adjacent street or property, and that no adjacent walls or buildings encroach or project on said premises, and no power lines cross this property except as shown hereon.

R. B. Bruce

R. B. Bruce, RLS #1952

31138

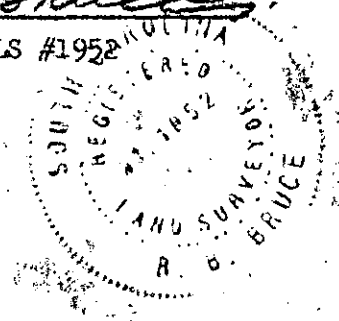

CAROLINA SURVEYING CO.
112 Manly St.
Greenville, S. C.

✓ 7-E-5

GCTO --- 1 APR 25 79 158

1.0001